

R.P. dt 23.8.94
A/17944/94

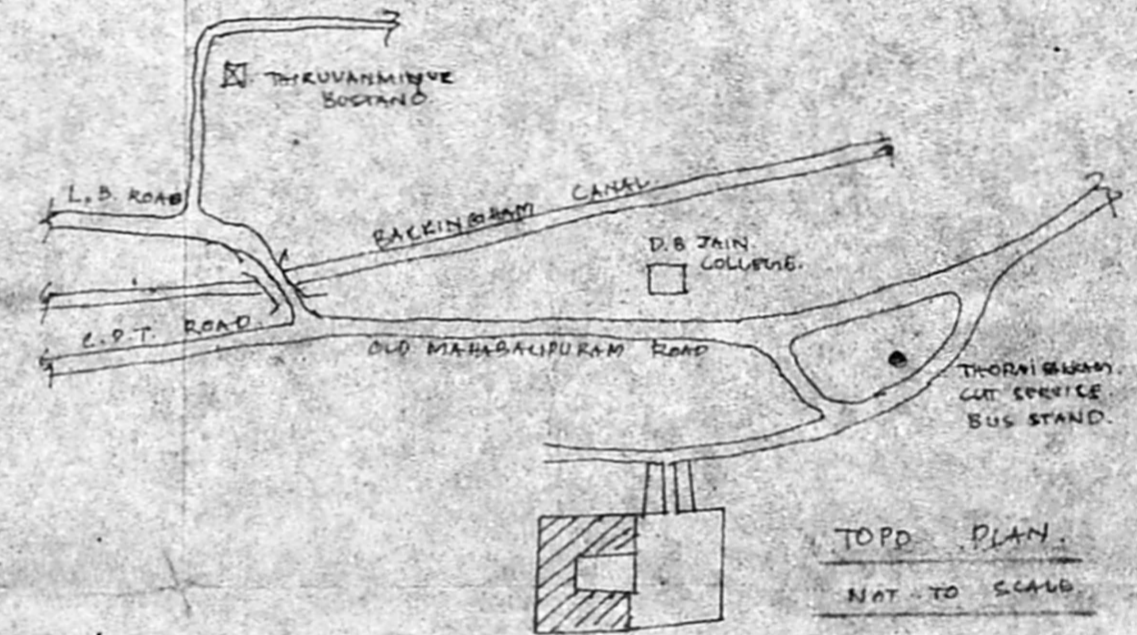
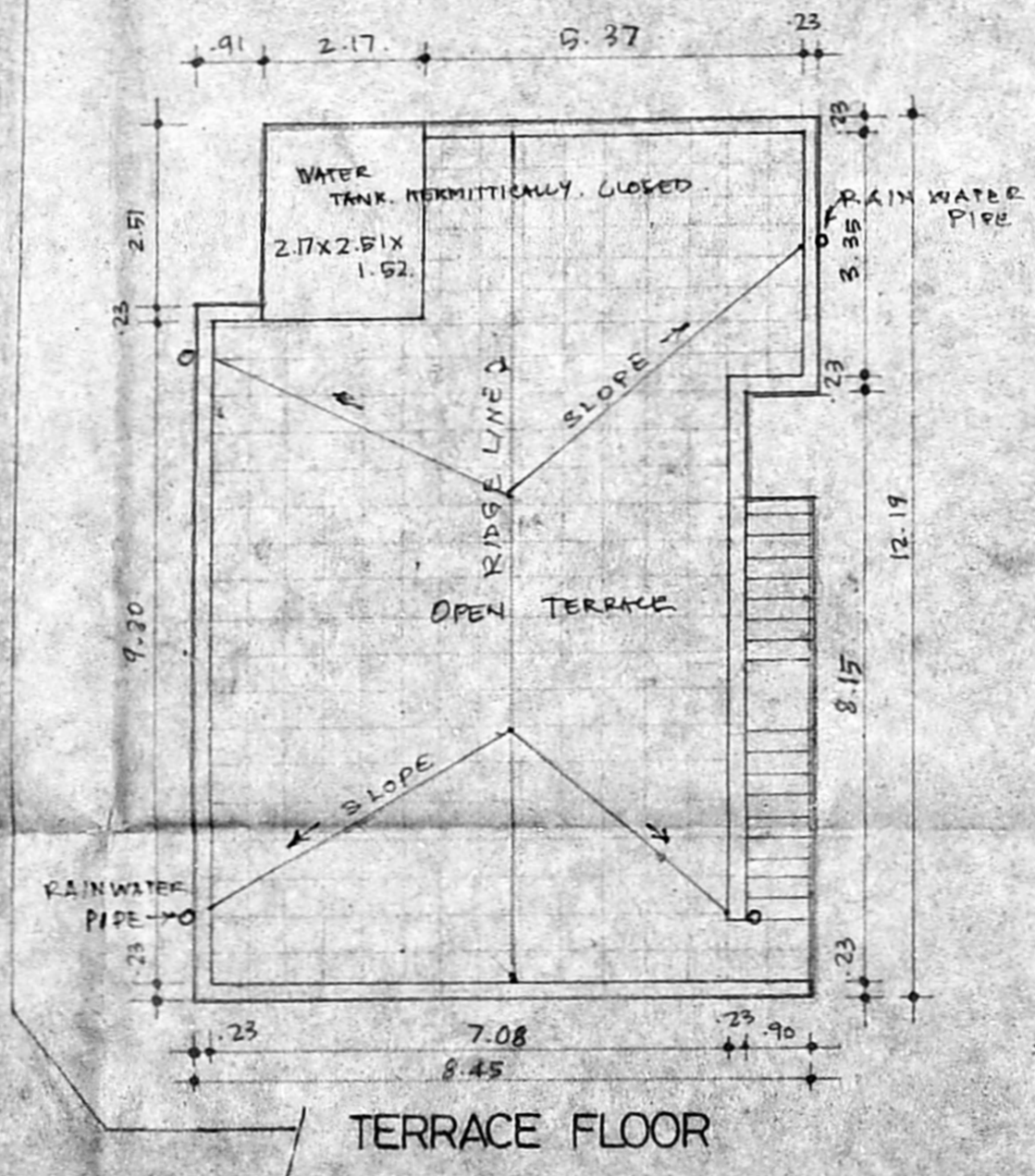
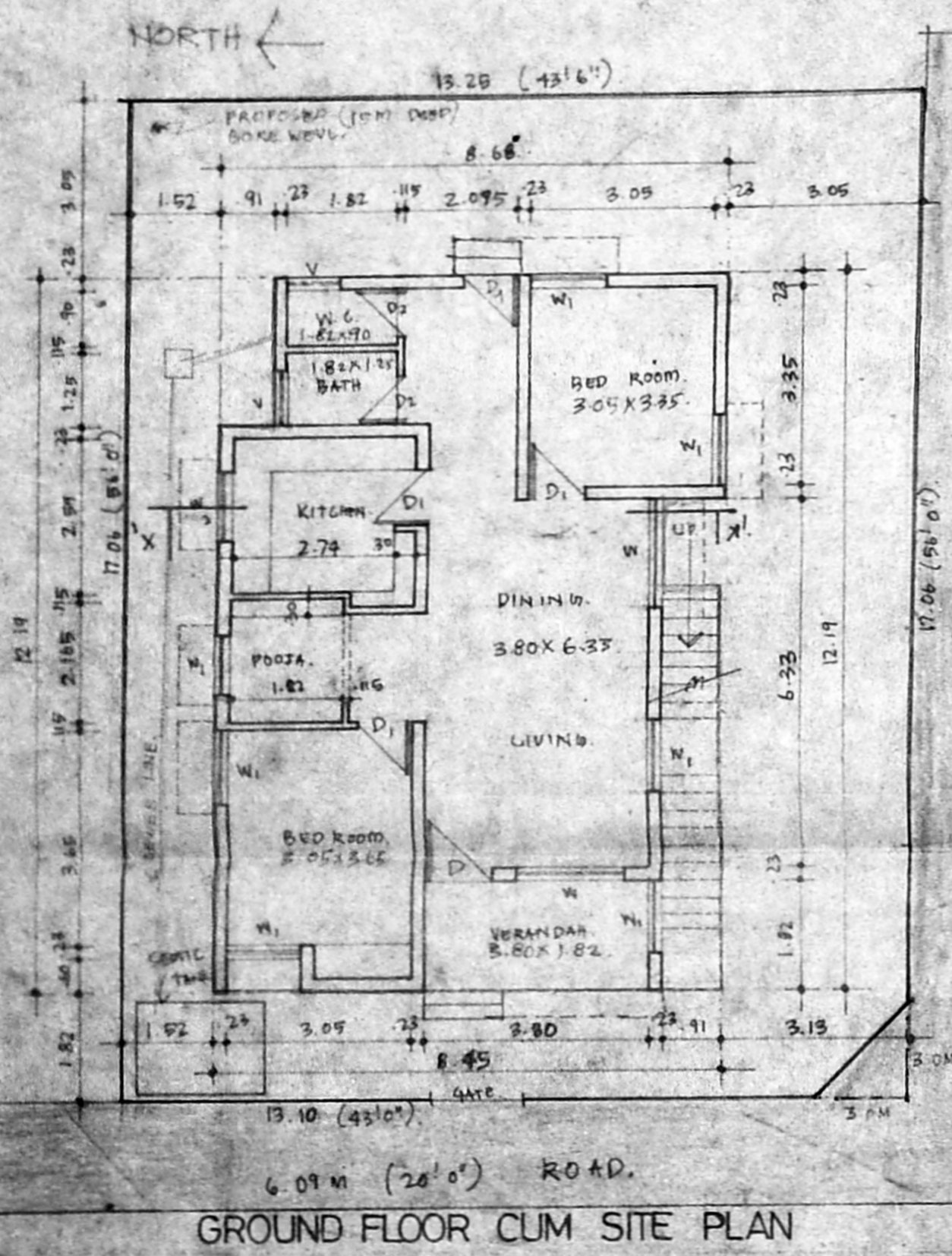
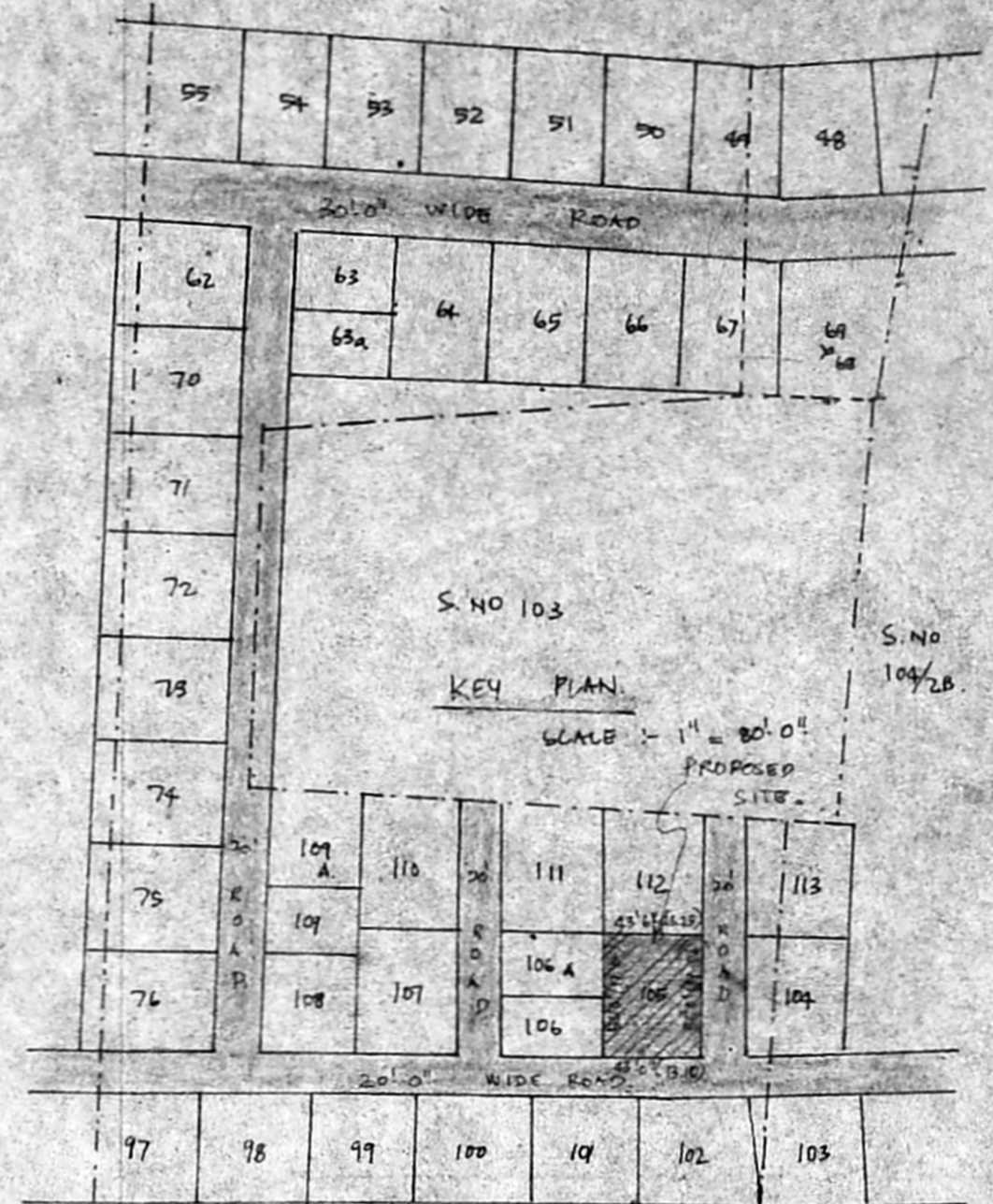
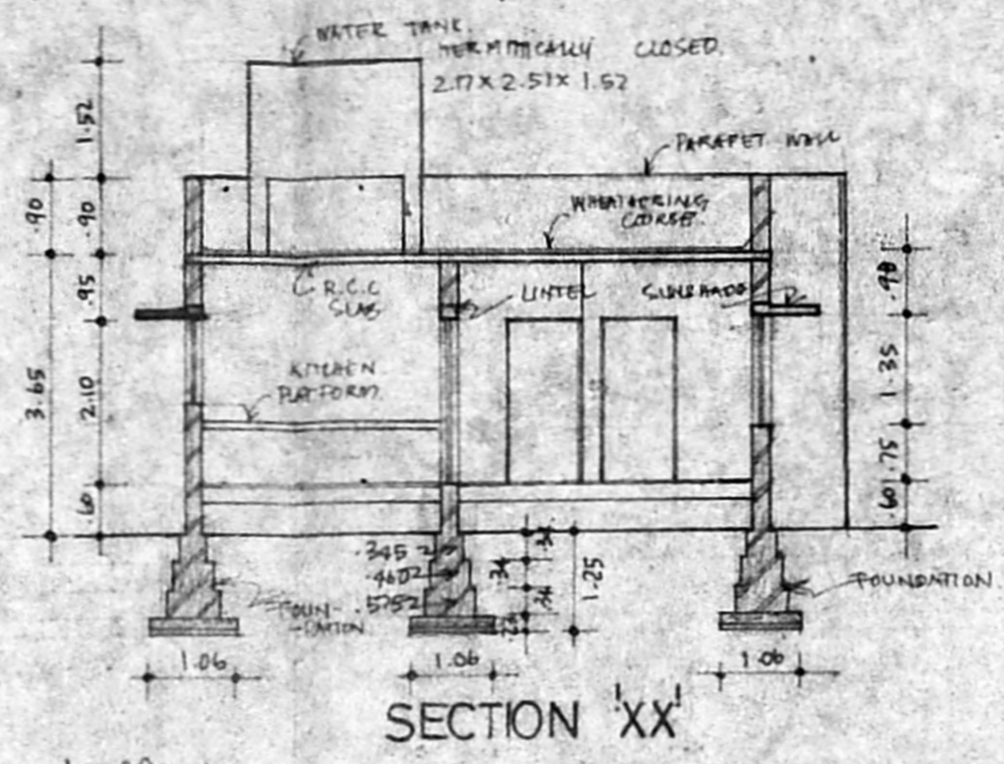
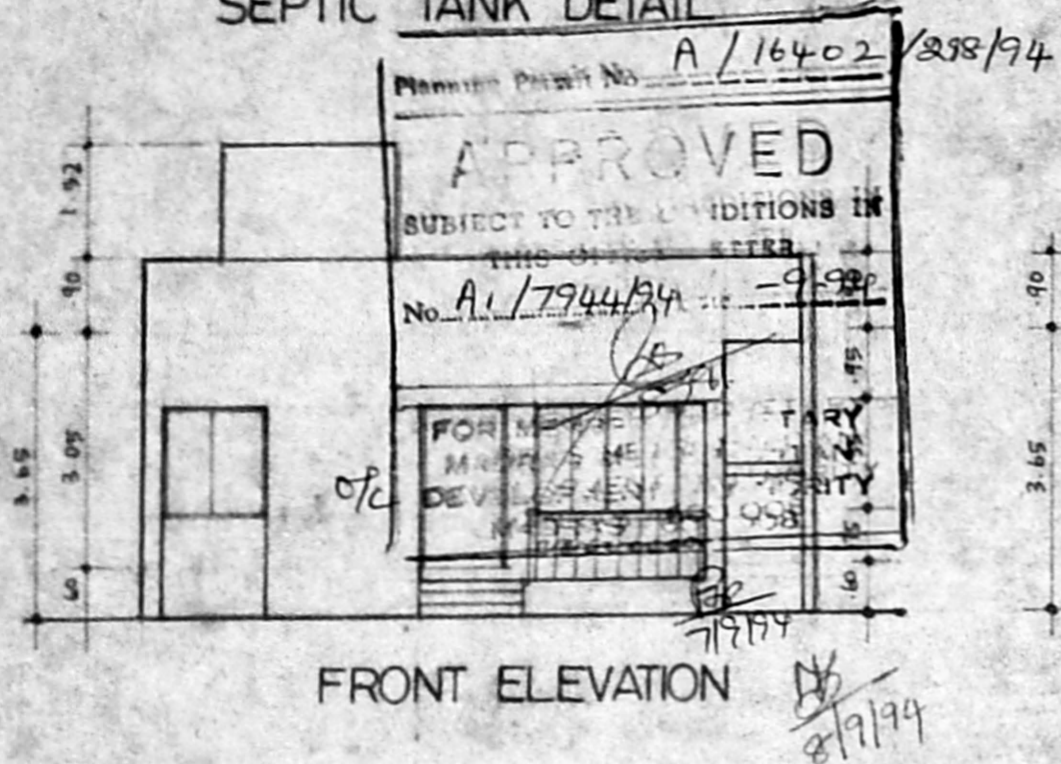

PROPOSED RESIDENCE AT NO 105 S NO 104/2B 102/1 OF 148 OGGIYAM THORAIKAM VILLAGE SAIDAPET TALUK CHINGELPUT DISTRICT MADRAS 600 096

specification	schedule of joinry
1. BRICK FOOTING IN BOUNDATION.	DATA
2. FIRST CLASS BRICK WORK IN FOOTING.	D 1.00 X 2.10 T.W. DOOR
3. BRICK WORK IN C.M.P. 1:6	D1 90 X 2.10 -DO-
4. ALL WALL PLASTERED ON 1:4	D2 75 X 2.10 -DO-
5. ALL WOOD WORK ARE IN T.W.	W 1.82 X 1.35 T.W. GLAZED WINDOW
6. ALL EXTERNAL WALL FINISH WITH LIME.	W1 1.20 X 1.55 -DO-
7. ALL INTERNAL WALL FINISH WITH CEMENT PAINT.	W2 1.20 X 1.05 -DO-
8. LINTOLS PROVIDED OVER OPENINGS.	V 40 X 60 T.W. GLAZED VENT

area statement
SITE AREA = 225 SQ. M. 2422.06 SQ. FT.
GROUND FLOOR = 100.76 SQ. M. 1084.82 SQ. FT.

PROPOSED ROAD
BOUNDARY
SEWAGE LINE
RAIN WATER PIPE

SCALE	1:100
DATE	27.01.94
DRG NO	
DRN	

G.S. KUMAR D.C.E. CONSULTING ENGINEER
Licenced Surveyor (No. 241)
253 SOUTH STREET 3RD FLOOR T. NAGAR, MADRAS-600 017

SIGNATURE OF LIENCED SURVEYOR

SIGNATURE OF OWNER